

PERMIT

CITY OF NAPOLEON, OHIO — DEPT. OF BUILDING & ZONING
255 W. Riverview Avenue, Napoleon, Ohio 43545 (419) 592-4010

Permit No. 576 Date March 10, 1983
Job Location 650 Cripple Creek Valuation \$ 44,000
Owner Beck's Construction Address 11-622, Rd. M, Rt. 3
Contractor Beck's Construction Telephone No. 592-6307
Address 11-622, Rd. M, Rt. 3, Napoleon
Electric Contractor _____
Plumbing Contractor _____
Mechanical Contractor _____

This permit is issued for work described in the plans, specifications, and/or application submitted, as approved by the Building Commissioner of the City of Napoleon, Ohio. Work shall conform to all pertinent construction and land use Codes and Ordinances.

Work Information:

Residential Commercial _____ Industrial _____
New Construction Addition _____ Remodel _____
Brief Description of Work new ranch home

ISSUED BY _____ DEPT. OF BUILDING & ZONING

It is the owners or contractors responsibility to call the Building Department for the following (X) inspections:

- Footing excavation prior to placing concrete.
- Footing drains and foundation prior to backfill.
- Prepared sub-grade prior to placing concrete floor slab.
- Sanitary sewer
- Rough-in electrical, plumbing and service framing prior to installing wall board.
- Final electrical, plumbing and heating.
- Final building inspection, prior to occupancy.

PERMIT & FEES

Building Permit	\$ <u>15.00</u>
Electrical Permit	\$ <u>25.00</u>
Plumbing Permit	\$ <u>15.00</u>
Mechanical Permit	\$ <u>6.00</u>
Demolition Permit	\$ _____
Zoning Permit	\$ _____
Sign Permit	\$ _____
Water Tap	\$ <u>300.00</u>
Sewer Tap	\$ <u>60.00</u>
Temp. Elec.	\$ <u>10.00</u>
Other	\$ _____
TOTAL FEES	\$ <u>491.00</u>
LESS FEES PAID	\$ <u>0.00</u>
BALANCE DUE	\$ <u>491.00</u>

Permit is not valid until all fees are paid in full, and shall be void if work is not started within six months of date above.

MAR 25 1983
CITY OF NAPOLEON

4/1/83 Coffman Bldg GRENE sub working
 best off
 3/19/83 Footers inst. ok.
 5/14/84 Close to being ready
 for final

INSPECTION RECORD

UNDERGROUND			ROUGH-IN			FINAL		
Type	Date	By	Type	Date	By	Type	Date	By
PLUMBING	Sewer Connection		Drainage, W. & Vent			Drainage, W. & Vent		
	Building Sewer		Water Piping			Water Heater		
	Water Piping		Condensate Lines			Backflow Prevention		
			Indirect Waste					
ELECTRICAL	Floor Ducts Raceways		Rough Wiring			FINAL APPROVAL		
	Conduits & or Cable		Conduits/ Cable			Signs		
	Grounding & or Bonding		Service Panels/ Switchboard			Electric Mtr. Clearance		
			Subpanels					
MECHANICAL	Refrigerant Piping		Refrigerant Piping			Duct Insulation		
	Ducts/ Plenums		Ducts/ Plenums			Chimney(s)		
			Ventilation Supply			Furnace(s)		
			Exhst.			FINAL APPROVAL		
BUILDING	Location, Set-backs, Esmt(s)		Wall Construction			Fireplace Chimney		
	Excavation		Crawl Space			Attic		
	Footings & Reinforcing		Floor System(s)			Special Insp. Reports Rec'd		
	Sub-soil Drain		Roof System			Smoke Detector		
	Foundation Walls		Fire Wall(s)			Demolition (sewer cap)		
	Floor Slab		Roof Cover/ Roof Drain			Building or Structure		
FINAL APPROVAL BLDG. DEPT.			Certificate of Occupancy issued			# 299		

No.299.....

CERTIFICATE OF OCCUPANCY
THE CITY OF NAPOLEON

ENGINEERING DEPARTMENT
DIVISION OF INSPECTION

This is to certify that the Building or Land as herein described complies with all the building and health laws and ordinances and with the provisions of the Zoning Ordinance.

Location of Occupancy 650 Cripple Creek Occupancy Single Family
Owner of Property Becks Construction Address 11-622, Rd. M., Rt. 3
Issued to Becks Construction Address 11-622, Rd. M., Rt. 3
Zoning A Residential Bldg. Permit No. 578
Substantial qualifications of occupancy Electrical, Plumbing and Heating meet code.

This certificate is issued by the City Building Inspector, as provided by law, and is to certify that construction is completed substantially in conformity with the approved plans and permission is hereby granted to occupy such building in compliance with such legal use and occupancy as authorized under the provisions of the ordinances of the City of Napoleon.

Issued this 18th day of July 1984.....

This is a valuable record for owner or lessee and should be so preserved.

Signed
City Building Inspector

PERMIT

CITY OF NAPOLEON, OHIO — DEPT. OF BUILDING & ZONING
255 W. Riverview Avenue, Napoleon, Ohio 43545 (419) 592-4010

Permit No. 578 Date March 10, 1983
Job Location 650 Cripple Creek Valuation \$ 44,000
Owner Beck's Construction Address 11-622, Rd. M, Rt. 3
Contractor Beck's Construction Telephone No. 592-8307
Address 11-622, Rd. M, Rt. 3, Napoleon
Electric Contractor _____
Plumbing Contractor _____
Mechanical Contractor _____

This permit is issued for work described in the plans, specifications, and/or application submitted, as approved by the Building Commissioner of the City of Napoleon, Ohio. Work shall conform to all pertinent construction and land use Codes and Ordinances.

Work Information:

Residential X Commercial _____ Industrial _____
No. dwelling units
New Construction X Addition _____ Remodel _____
Brief Description of Work new ranch home

ISSUED BY Richard J. Gayman DEPT. OF BUILDING & ZONING
Building Official

It is the owners or contractors responsibility to call the Building Department for the following (x) inspections:

- Footing excavation prior to placing concrete.
- Footing drains and foundation prior to backfill.
- Prepared sub-grade prior to placing concrete floor slab.
- Sanitary sewer
- Rough-in electrical, plumbing and service framing prior to installing wall board.
- Final electrical, plumbing and heating.
- Final building inspection, prior to occupancy.

PERMIT & FEES

Building Permit	\$ 75.00
Electrical Permit	\$ 25.00
Plumbing Permit	\$ 15.00
Mechanical Permit	\$ 6.00
Demolition Permit	\$ _____
Zoning Permit	\$ _____
Sign Permit	\$ _____
Water Tap	\$ 300.00
Sewer Tap	\$ 60.00
Temp. Elec.	\$ 10.00
Other	\$ _____
TOTAL FEES	\$ 491.00
LESS FEES PAID	\$ -0-
BALANCE DUE	\$ 491.00

Permit is not valid until all fees are paid in full, and shall be void if work is not started within six months of date above.

MAR 25 1983

CITY OF NAPOLEON

CITY OF NAPOLEON
 BUILDING INSPECTION DEPARTMENT
 APPLICATION FOR BUILDING PERMIT
 (Please print or type)

The undersigned hereby makes application for construction, installation, or alteration work as herein specified, agreeing to do all such work in strict accordance with the City of Napoleon's adopted Building Codes.

Location of project LOT 16 ^{650 Cripple Creek} Cost of project 24,000
 Owner's Name Beck's Const Address 11622 RT 3
 Contractor Beck's Const Telephone No. 592-8309
 Address 11622 RT 3 Napoleon O.

Lot Information: (Not required for siding job)

Lot No. LOT 16 Subdivision Cripple Creek
 Zoning District _____ Lot Size _____ ft. X _____ ft. Area _____ sq. ft.
 Setbacks: Front _____ Right Side will send Left Side _____ Rear _____

Work Information:

Residential Commercial _____ Industrial _____
 New Construction Addition _____ Remodel _____
 Accessory Building Siding Brick & Vinyl
 (Specific Type)

Brief Description of Work: New Ranch home

Size: Length 72 Width 28 No. of Stories 1
 Area: 1st Floor 1610 sq. ft. Basement sq. ft.
 2nd Floor sq. ft. Accessory Bldg. sq. ft.
 3rd Floor sq. ft. Other Grage 530 sq. ft.

Additional Information: _____

APPLICATION FOR PERMIT SHALL BE ACCOMPANIED BY TWO COMPLETE SETS OF PLANS INCLUDING: ELEVATIONS, FLOOR PLANS, CROSS SECTIONS AND PLOT PLAN. IF ADDITION OR REMODELING, SHOW ALL EXISTING STRUCTURES AND THEIR SIZE AND LOCATION. ALL PLANS SHALL BE DRAWN TO SCALE.

Date 3/9/83 Applicant's Signature Robert Beck

PERMIT NO. 578
 PERMIT FEE \$ 75.00

CITY OF NAPOLEON
BUILDING INSPECTION DEPARTMENT
APPLICATION FOR ELECTRICAL PERMIT
(Please print or type)

The undersigned hereby makes application for installation or replacement of electrical equipment as herein specified, agreeing to do all such work in strict accordance with the City of Napoleon's adopted Electrical Codes.

Owner's Name _____ Address _____

Electrical Contractor _____ Telephone No. _____

Address _____

General Contractor _____ Telephone No. _____

Address _____

Location of Project _____ Cost of Project _____

Work Information:

Residential No. Units _____ Commercial _____ Industrial _____

New Service Change _____ Rewiring _____ Additional Wiring _____

Brief Description of Work: new

Size of proposed service entrance 200 Number of new circuits 20

Type of proposed service entrance _____ Underground _____ Overhead _____

Require Temporary Electric YPS (Yes or No)

Total Floor Area - Commercial and Industrial only 1610 sq. ft.

Additional Information: _____

*Ground fault circuit interrupter protection is required on all 120-volt single phase, 15 and 20 amp. Circuits which are part of a temporary electric service; and also on bathroom, outdoor, and garage receptacles in all dwelling units. Art. 210-8 N.E.C.

*Application for permit shall be accompanied by two complete sets of plans including: Electrical layout and riser diagram. (For commercial and industrial work only).

Date 3/9/83

Applicant's Signature

Robert J. Best

PERMIT NO. 578

PERMIT FEE \$ 25.00

\$10 TEMP.

CITY OF NAPOLEON
 BUILDING INSPECTION DEPARTMENT
 APPLICATION FOR PLUMBING PERMIT
 (Please print or type)

The undersigned hereby makes application for the installation or replacement of plumbing work as herein specified, agreeing to do all such work in strict accordance with the City of Napoleon's adopted Plumbing Codes. (1, 2 and 3 family dwelling units only).

Owner's Name _____ Address _____

Plumbing Contractor _____ Telephone No. _____

Address _____

General Contractor _____ Telephone No. _____

Address _____

Location of Project _____ Cost of Project _____

Work Information:

No. of dwelling units _____ New Replacement _____ Addition _____

Brief description of work: _____

Is water tap required yes Size 1 Type of Pipe P.V.C.

Is sewer tap required yes Size 4 Type of Pipe P.V.C.

Type of Water Distribution pipe 3/4 Copper

Type of Drainage, Waste and Vent Pipe Plastic

Size of main building drain 4 Size of main vent pipe 3

Water closets 3 Bathtubs 1 1 1/2 Shower 1 1 1/2
 No. Trap Size No. Trap Size

Lavatories 3 1 1/4 Kitchen Sink 1 1 1/2 Disposal 1 1 1/2
 No. Trap Size No. Trap Size No. Trap Size

Dishwasher 1 1 1/2 Clothes Washer 1 2 Other _____
 No. Trap Size No. Trap Size No. Trap Size

PERMIT NO. 578
 PERMIT FEE \$ 15.00

All installations are subject to plumbing tests and/or inspections.

Date 3/9/83 Applicant's Signature Robert J. Beck

100 Nov 7-28-76

CITY OF NAPOLEON
BUILDING INSPECTION DEPARTMENT
APPLICATION FOR HEATING PERMIT
(PLEASE PRINT OR TYPE)

The undersigned hereby makes application for the installation, replacement or alteration of a heating system or device as herein specified, agreeing to do all such work in strict accordance with the City of Napoleon's adopted Mechanical Code for 1, 2 and 3 Family Buildings.

Owner's Name _____ Address _____

Contractor's Name _____ Address _____ Tel. _____

BUILDING INFORMATION:

Single Family _____ Double Family _____ Multiple _____ New Construction _____

Addition _____ Remodel _____ Replacement _____ No. of Stories _____

DESCRIPTION OF WORK

Heating System - Warm Air Hot Water _____ Steam _____ Electric _____

Unit Heaters _____ Unit Gas Heaters _____ Other _____

Type - Gravity _____ Forced Radiant _____

No. of Thermostatical Heating Zone _____

Hot Water - One Pipe _____ Two Pipe _____ Series Loop _____

Electric Heat - No. of Circuits _____ Other _____

Total Heat Loss of Area to be Heated 16,100 Btu.

Rated Capacity of Furnace/Boiler 125,000 Btu.

No. of Furnaces 1 No. of Hot Air Runs 9

No. of Hot Water Radiators _____ Type of Fuel gas

Heating Units Located: Crawl Space _____ Floor Level Suspended _____

Roof or Exposed to Outside Air Attic _____ Other _____

APPLICATION FOR PERMIT SHALL BE ACCOMPANIED BY TWO COMPLETE SETS OF PLANS INCLUDING: LOCATION OF FURNACE OR UNIT HEATERS AND SIZE AND LOCATION OF FEEDER DUCTS AND RETURN AIR DUCTS. ALL PLANS SHALL BE DRAWN TO SCALE.

ESTIMATED COST OF COMPLETED PROJECT: _____

DATE 3/9/83 APPLICANT'S SIGNATURE Robert J. Beck
OWNER-CONTRACTOR-AGENT

578
\$6.00

Lot Area:
17,684.42 SQ. FT. ~ .406 AC.

Site Plan for
BECKS CONSTRUCTION CO.
Lot 16
Cripple Creek Subdivision

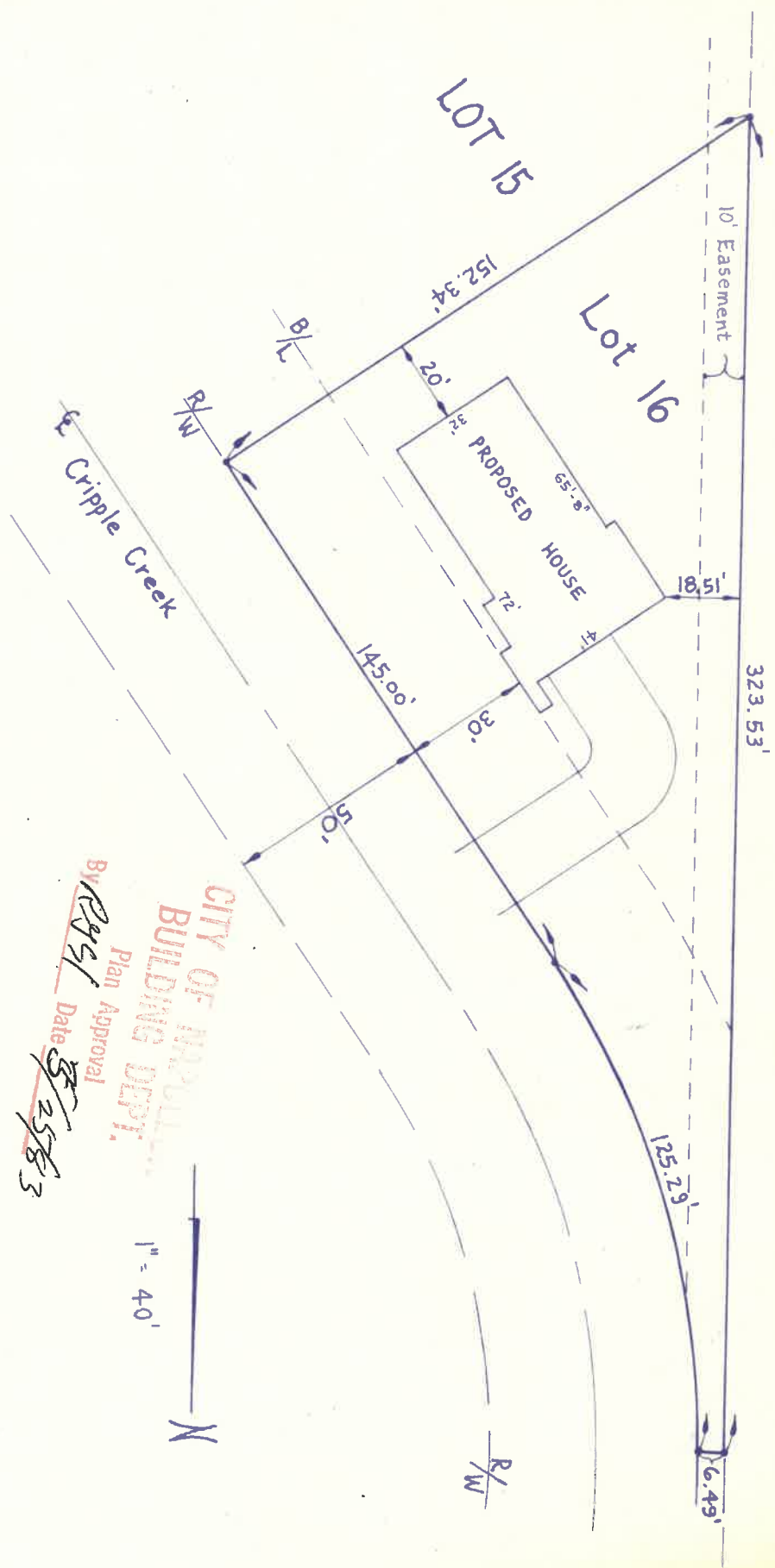

CITY OF MOBILE
BUILDING DEPT.
 Plan Approval
 By REY
 Date 5/25/83



